Anomalous Magnetic Field

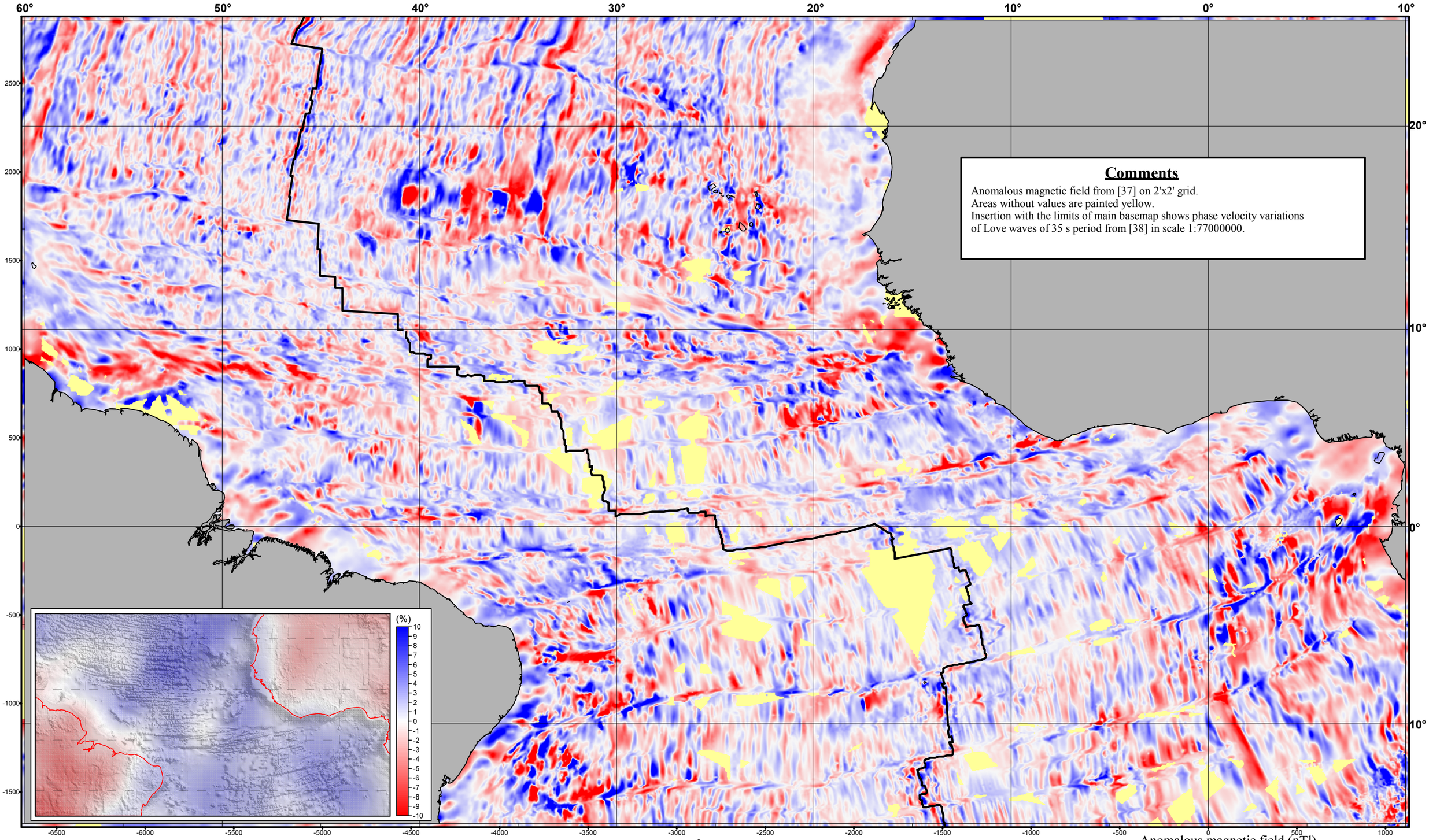

Comments

Anomalous magnetic field from [37] on 2'x2' grid.
Areas without values are painted yellow.
Insertion with the limits of main basemap shows phase velocity variations of Love waves of 35 s period from [38] in scale 1:77000000.

km
0 200 400 600 800
Scale 1:20000000 by Equator

Anomalous magnetic field (nTl)
-130 -120 -110 -100 -90 -80 -70 -60 -50 -40 -30 -20 -10 0 10 20 30 40 50 60 70 80 90 100 110 120 130

List 23. ©2016 *Sokolov S.Yu.*